PIANO & GUITAR

MODERATELY SLOW

YOU GO TO MY HEAD

J. FRED COOTS; HAVEN GILLESPIE

ARR. by ART DEDRICK

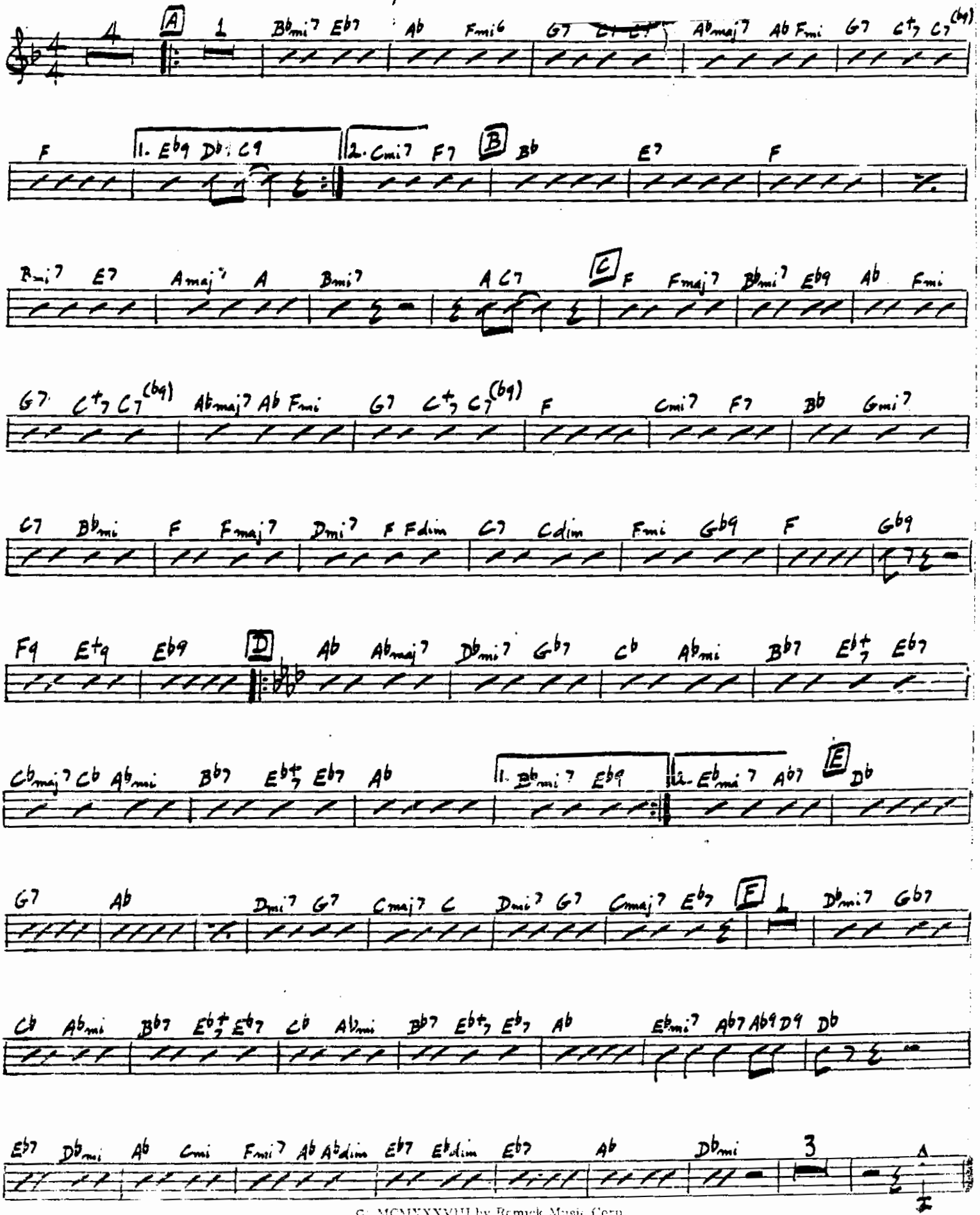

© MCMXXVIII by Remick Music Corp.

You Go To My Head

FRED COOTS; AVEN GILLESPIE

ARR. by ART DEDRICK

STRING BASS

MODERATELY SLOW

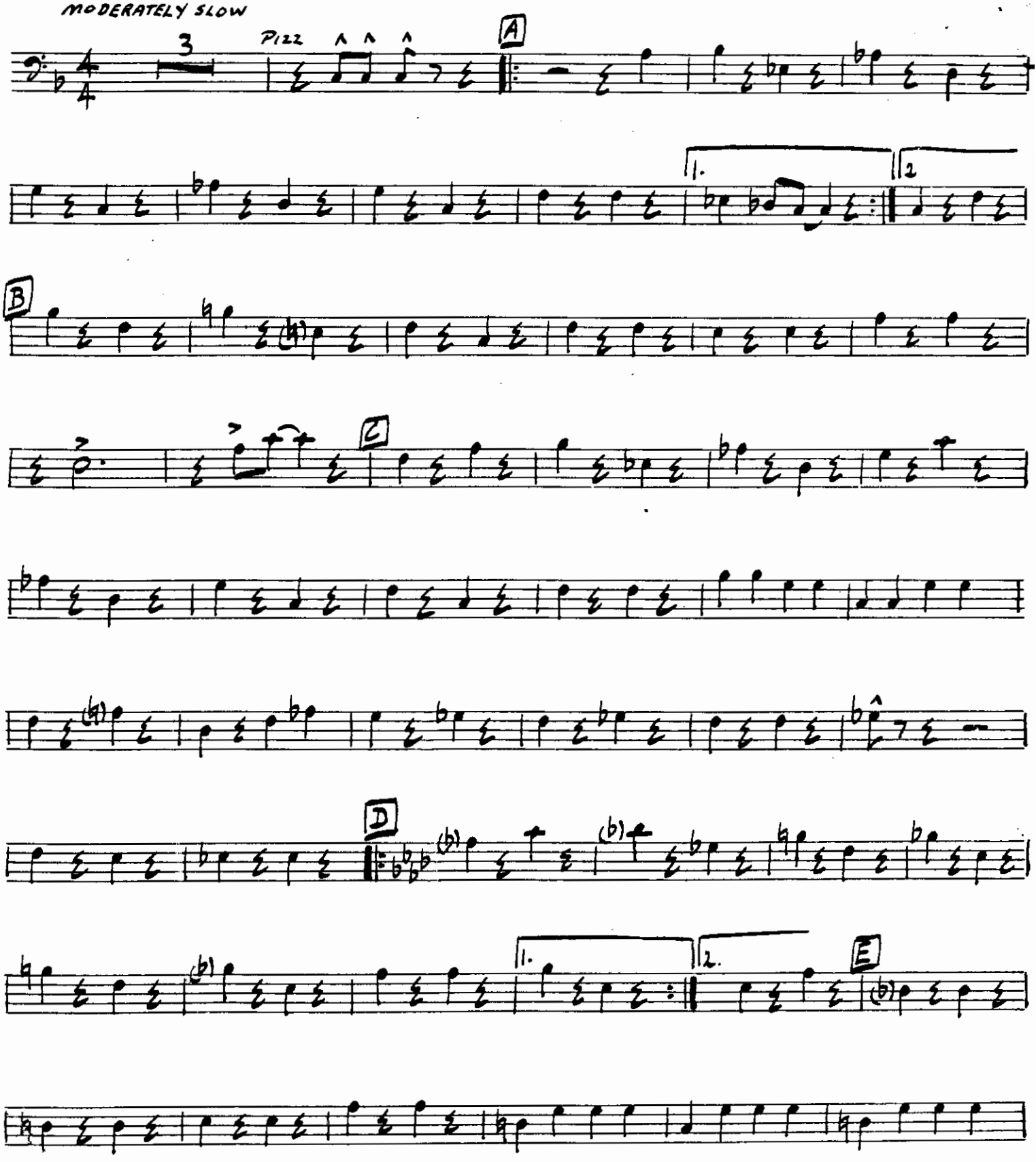

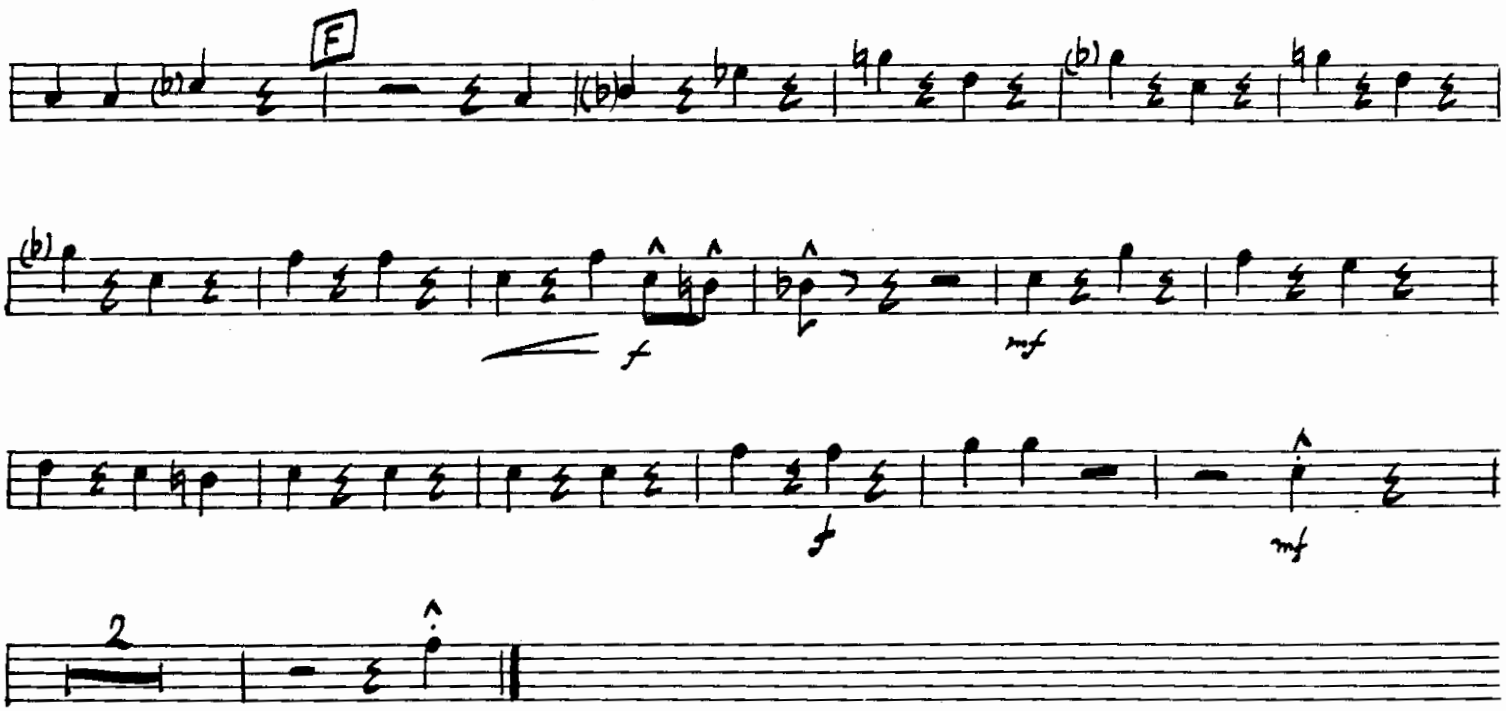
F
f
mf
f
mf
2

GUITAR

You Go To My Head

MODERATELY SLOW

J. FRED COOTS,
HAVEN GILLESPIE
ARR. by ART DEDRICK

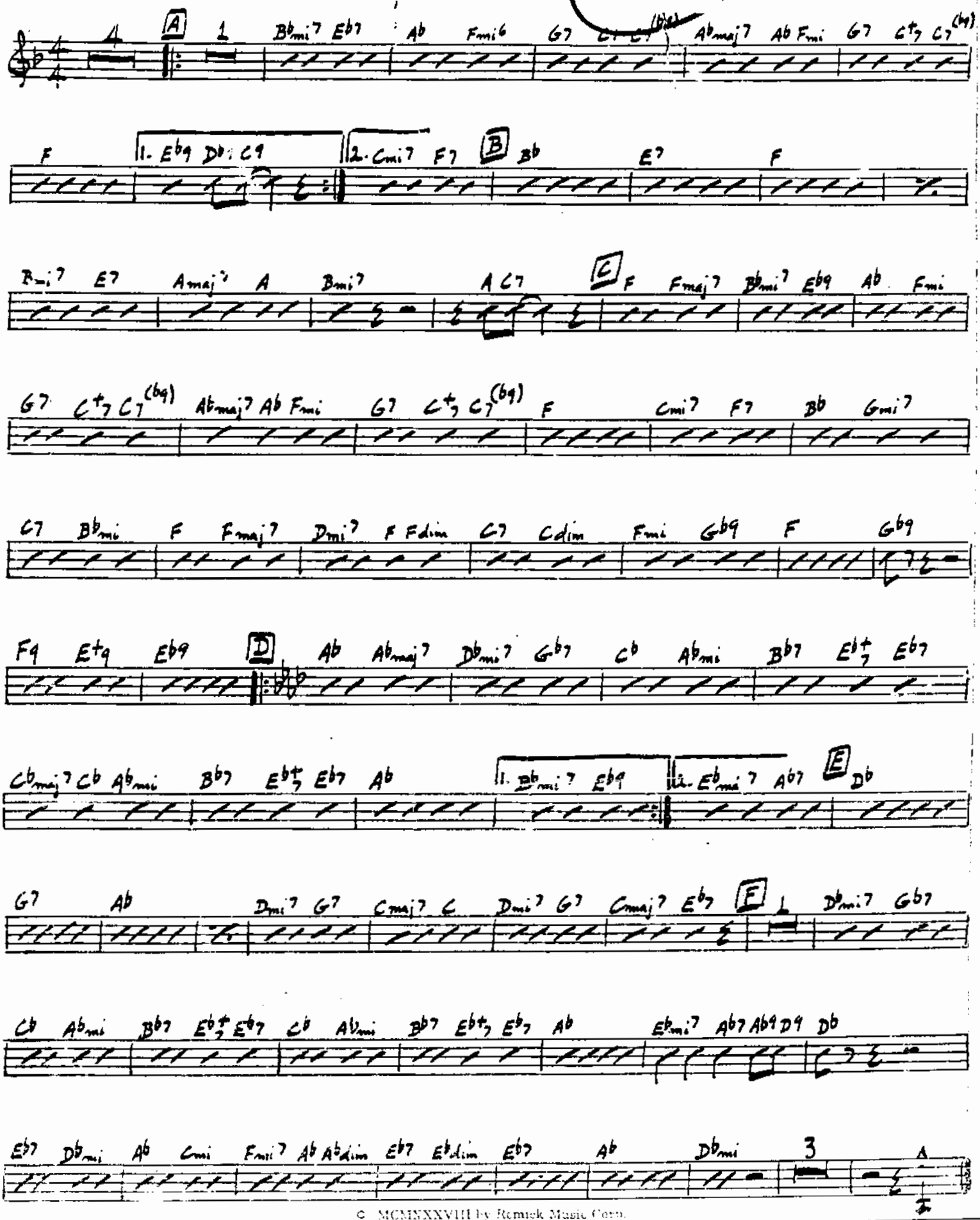

© MCMXXVIII by Remick Music Corp.

You Go To My Head

J. FRED COOTS, HAVEN GILLESPIE.

ARR. BY ART DEDRICK

DRUMS

MODERATELY SLOW

BRUSHES

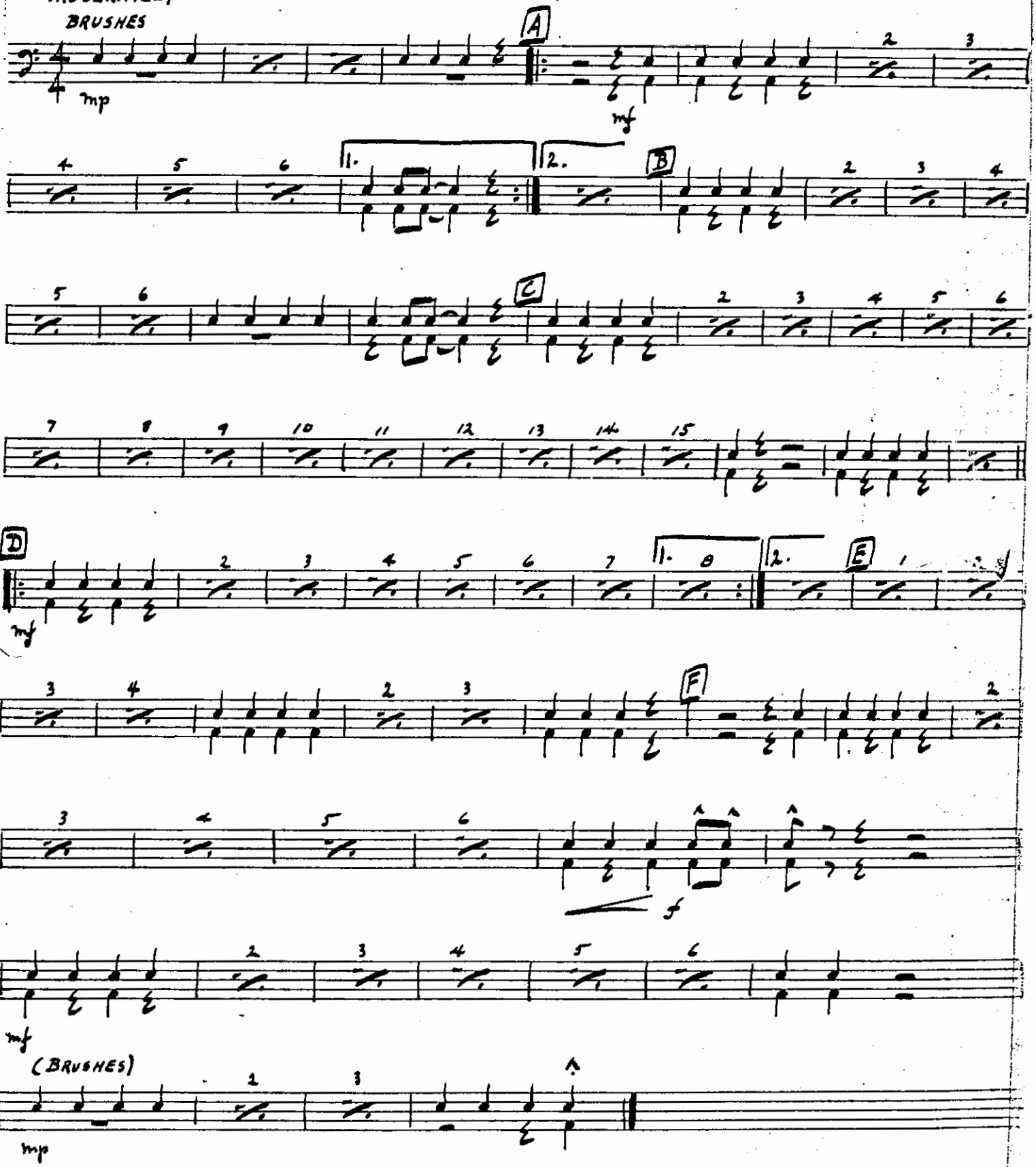

YOU GO TO MY HEAD

ED GOOTS; GILLESPIE

1ST SAX.-EbALTO

ARR. by ART DEDRICK

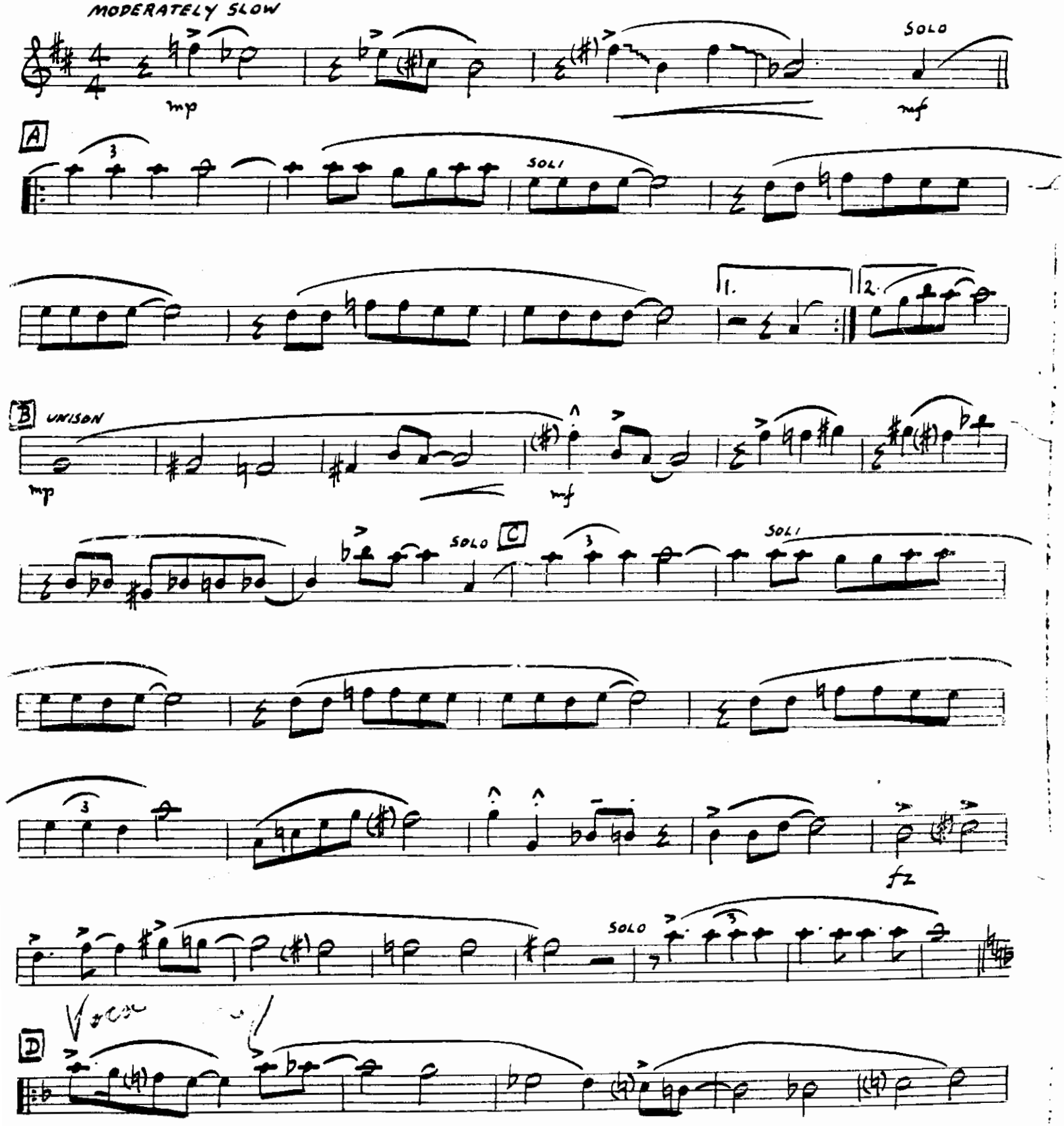

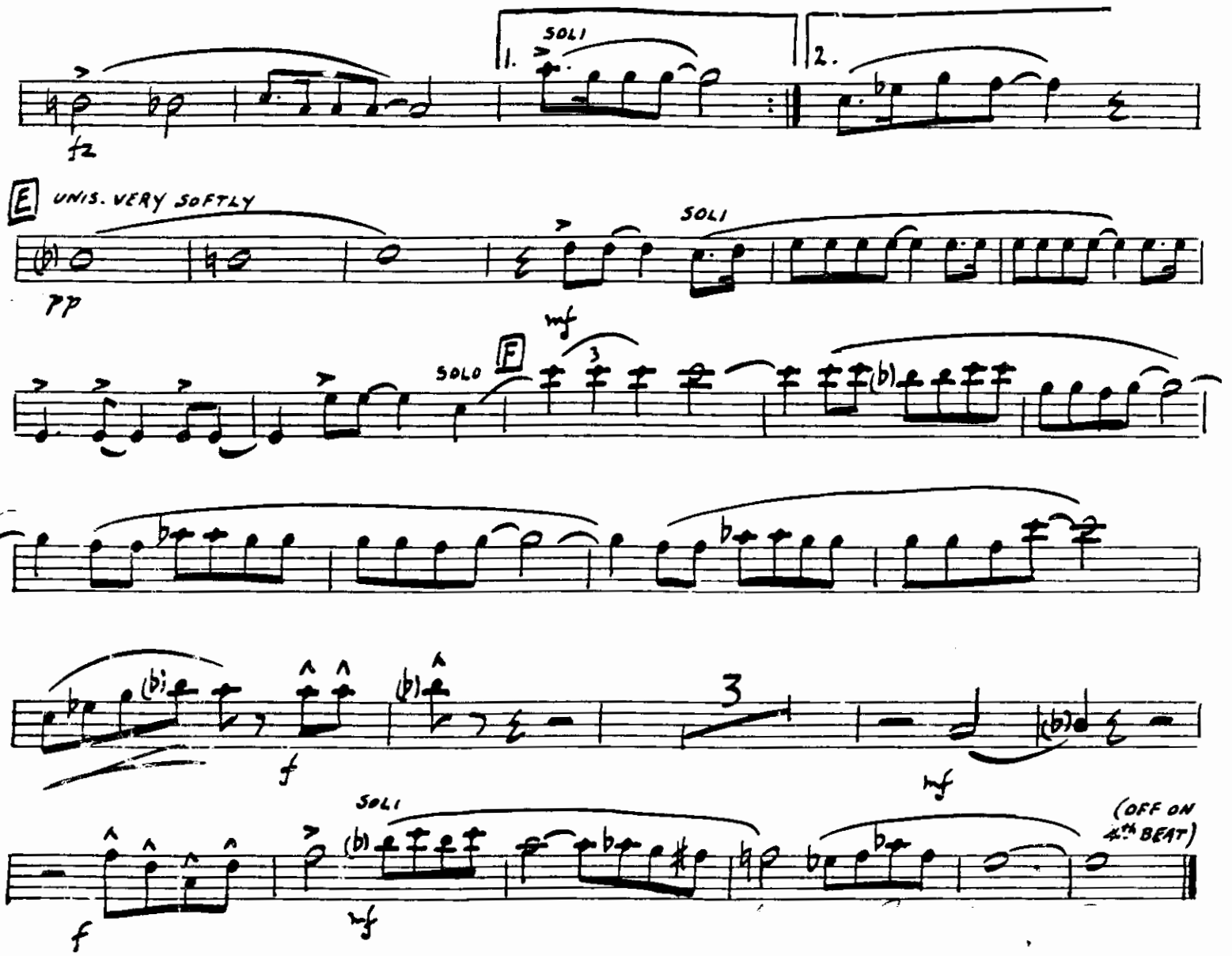
SOLI
1.
2.
fz
E
UNIS. VERY SOFTLY
pp
SOLI
mf
SOLO
E
3
f
3
mf
SOLI
(OFF ON 4TH BEAT)
f
mf

YOU GO TO MY HEAD

RED BOOTS, DIZ GILLESPIE

by ART DEDRICK

3RD SAX. - Eb ALTO

MODERATELY SLOW

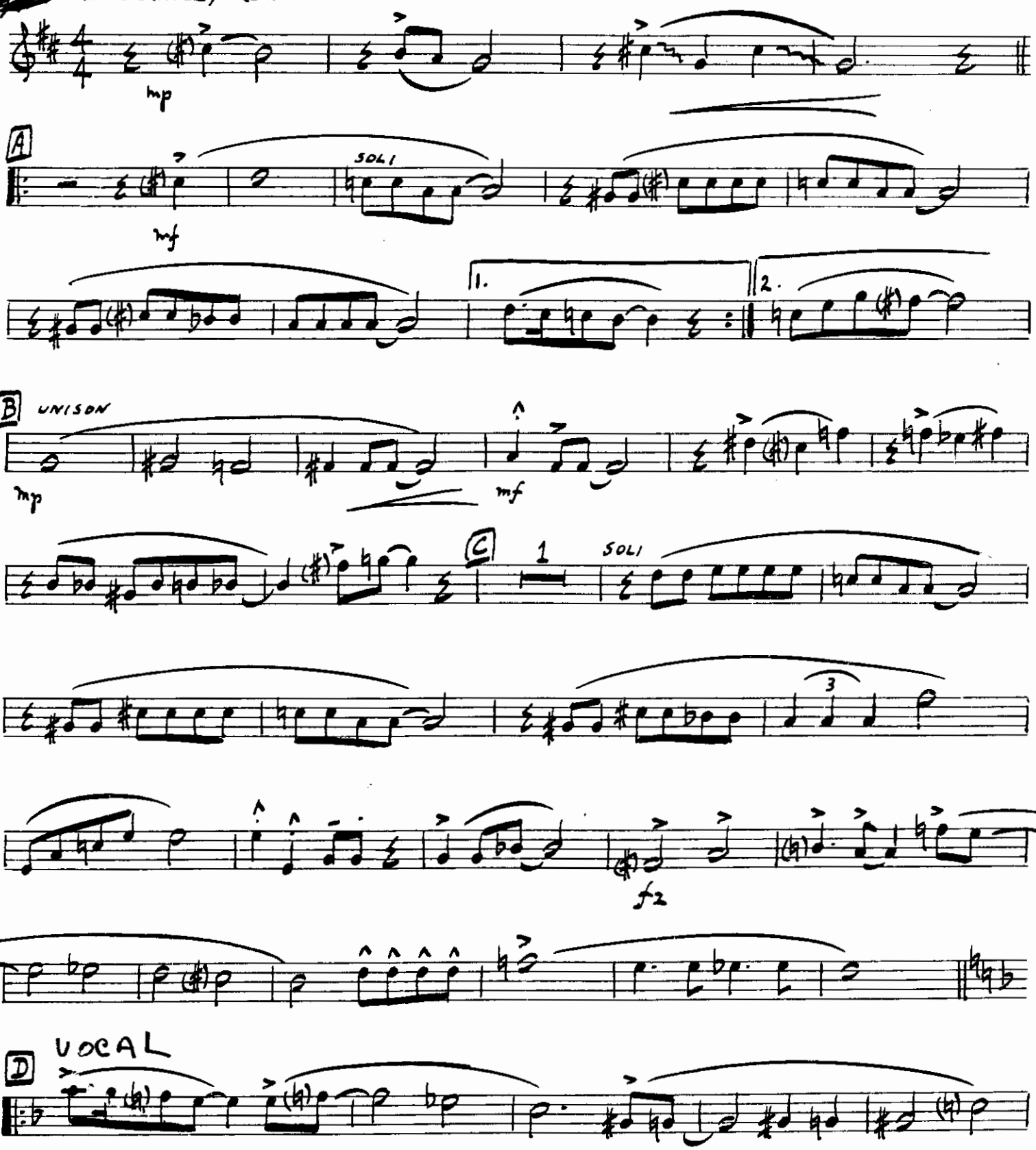

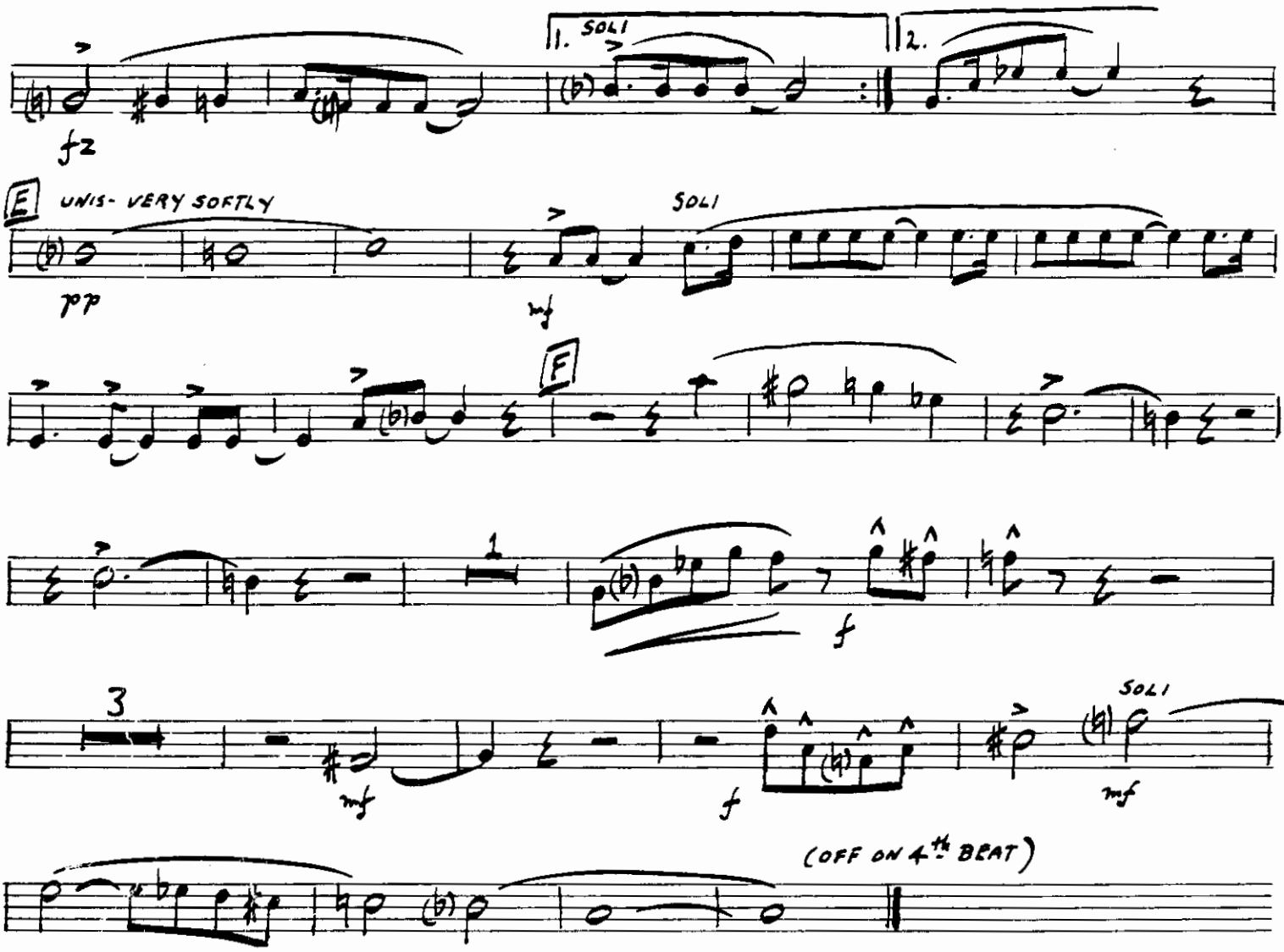
1. SOLI
2.
fz
E
UNIS - VERY SOFTLY
pp
SOLI
mf
F
1
f
3
mf
f
SOLI
mf
(OFF ON 4TH BEAT)

YOU GO TO MY HEAD

J. FRED COOTS, HAVEN GILLESPIE
ARR. by ART DEDRICK

2ND SAX - B♭ TENOR

MODERATELY SLOW

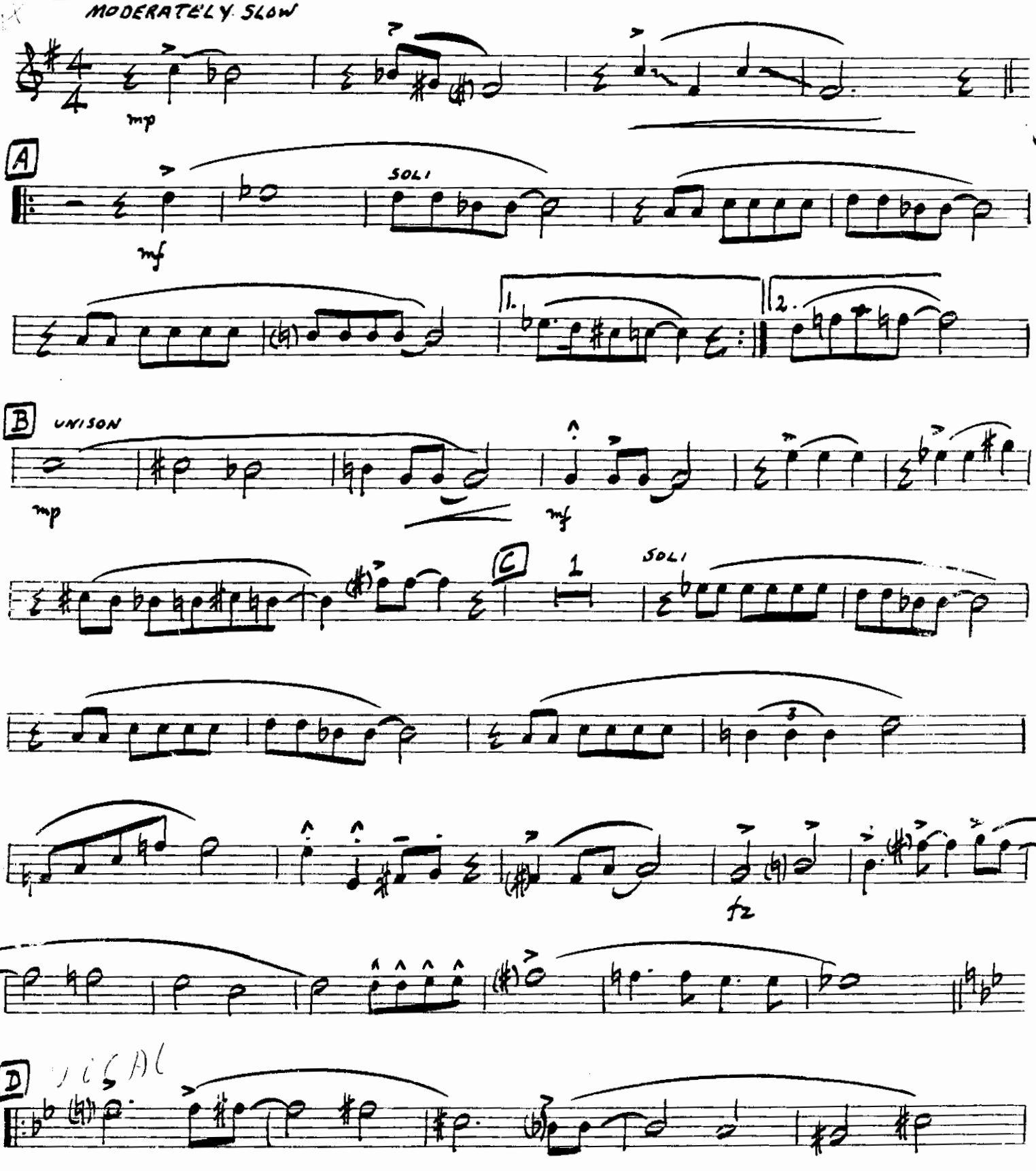

YOU GO TO MY HEAD

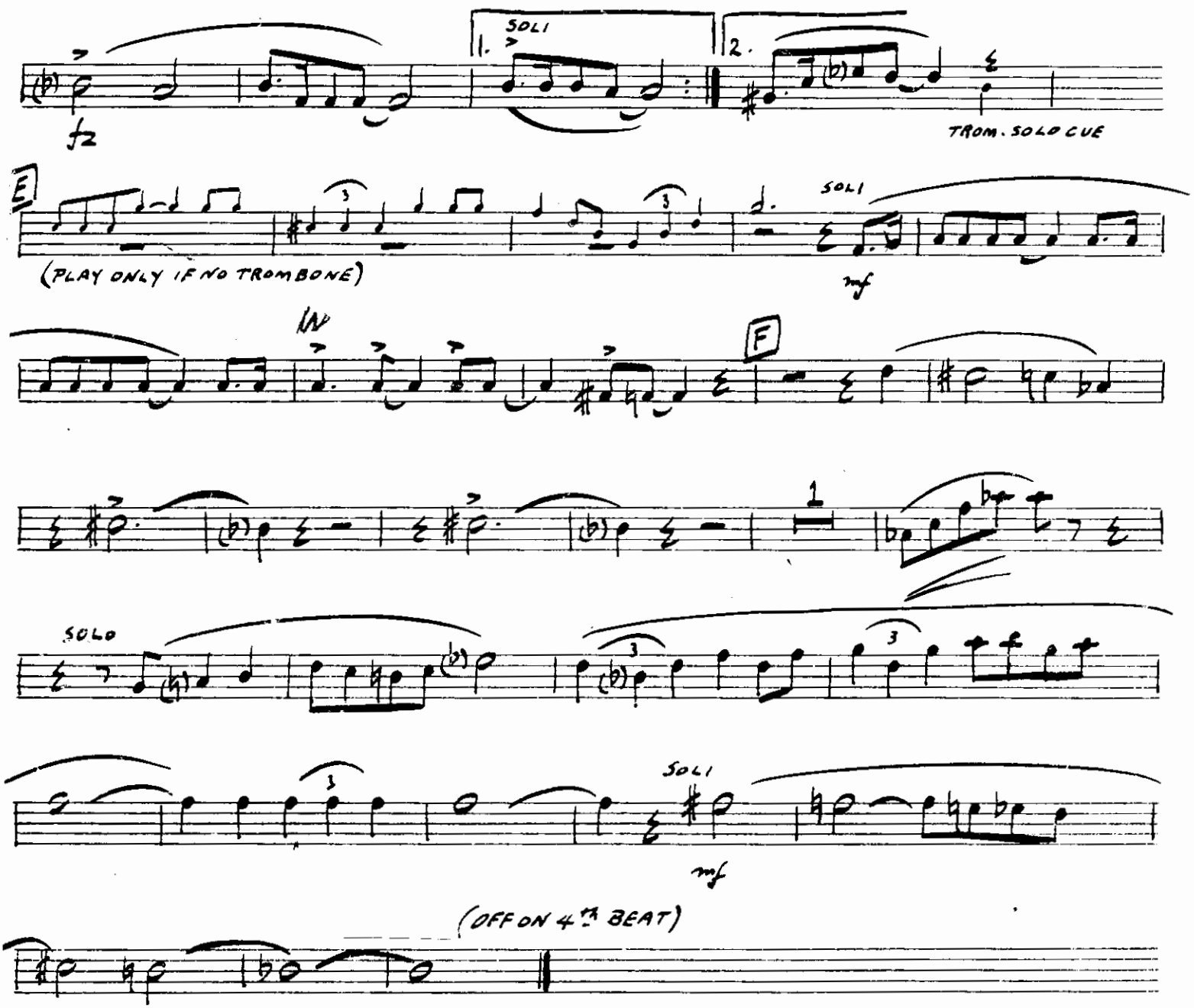

You Go To My Head

J. Fred Coots; Haven Gillespie

arr. by Art Dedrick

1st B♭ Trumpet

Moderately slow

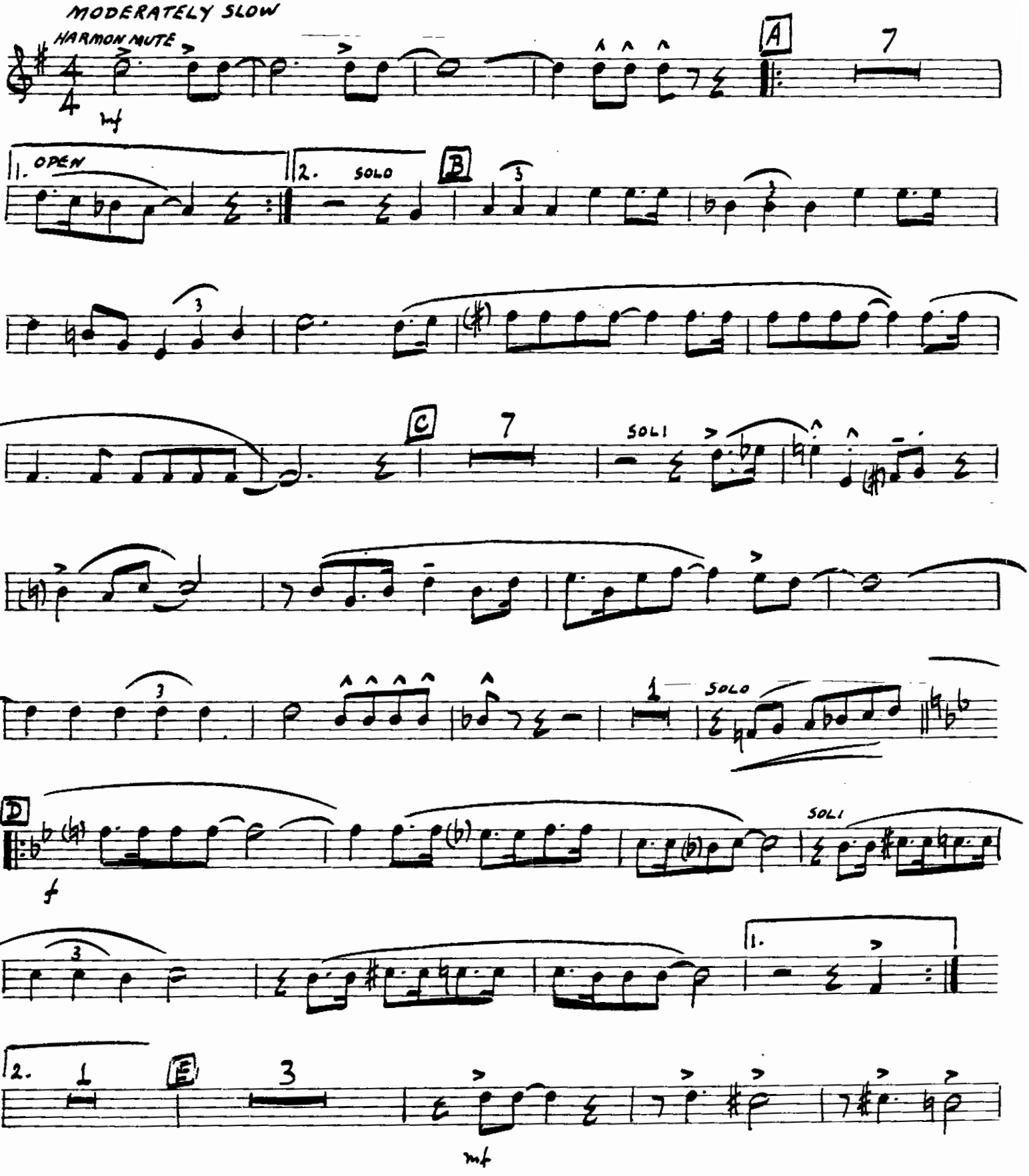

You Go To My Head

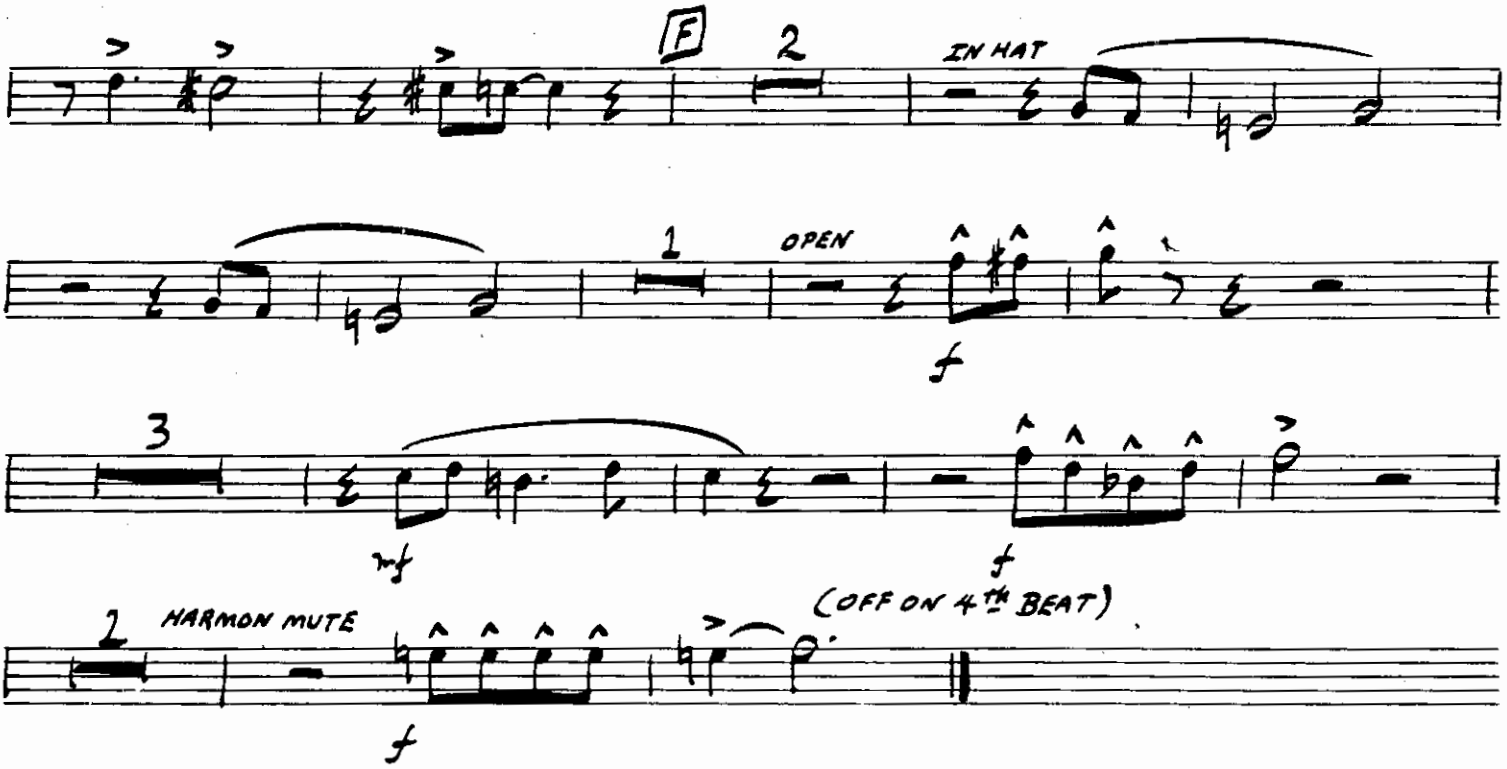

You Go To My Head

FRED COOT
AVEN GILLE
ARR. by ART DEDRICK

2ND B♭ TRUMPET

MODERATELY SLOW

HARMON MUTE

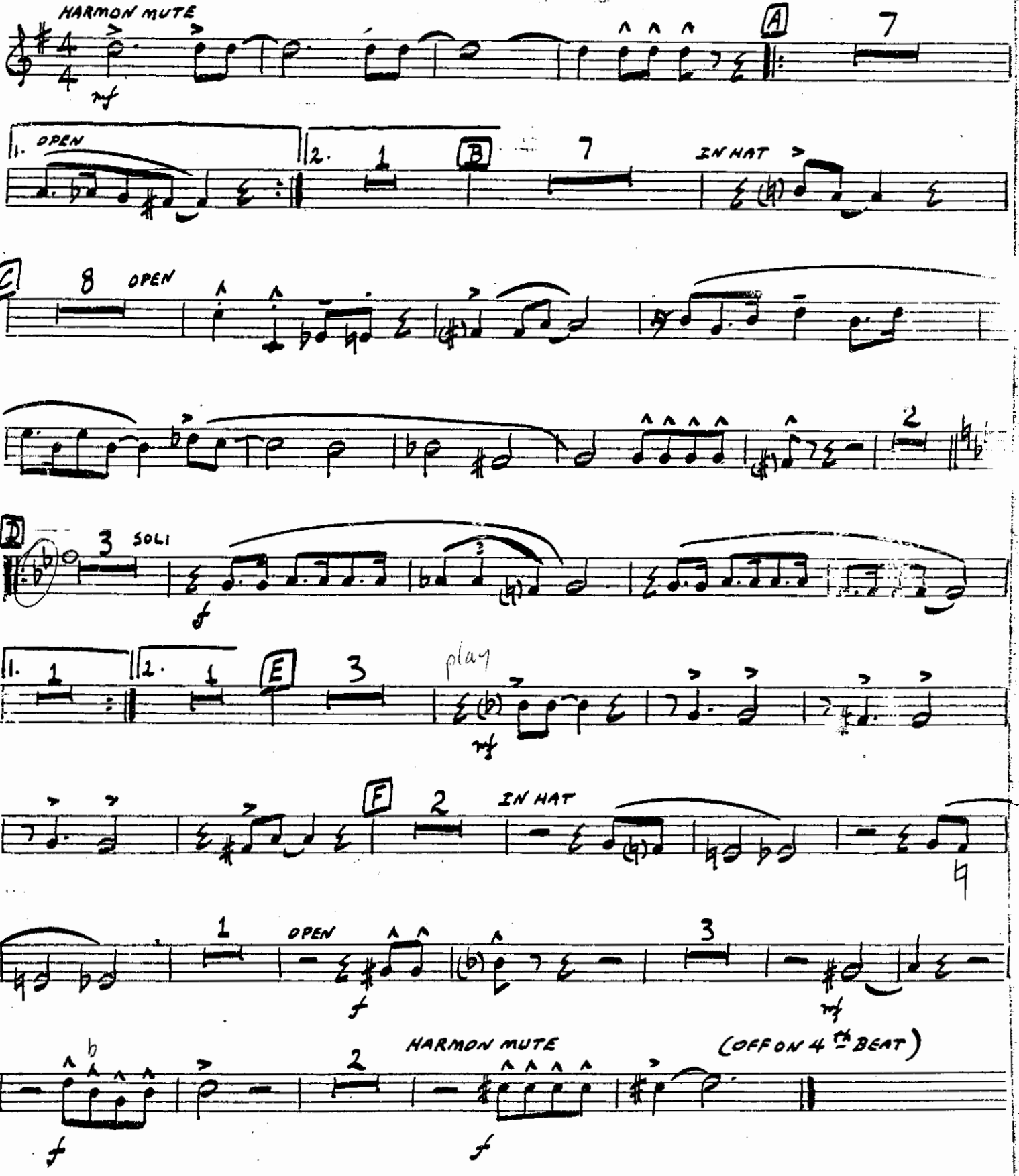

You Go To My Head

I. FRED COOTS; HAVEN GILLESPIE

ARR. by ART DEDRICK

1st TROMBONE

MODERATELY SLOW

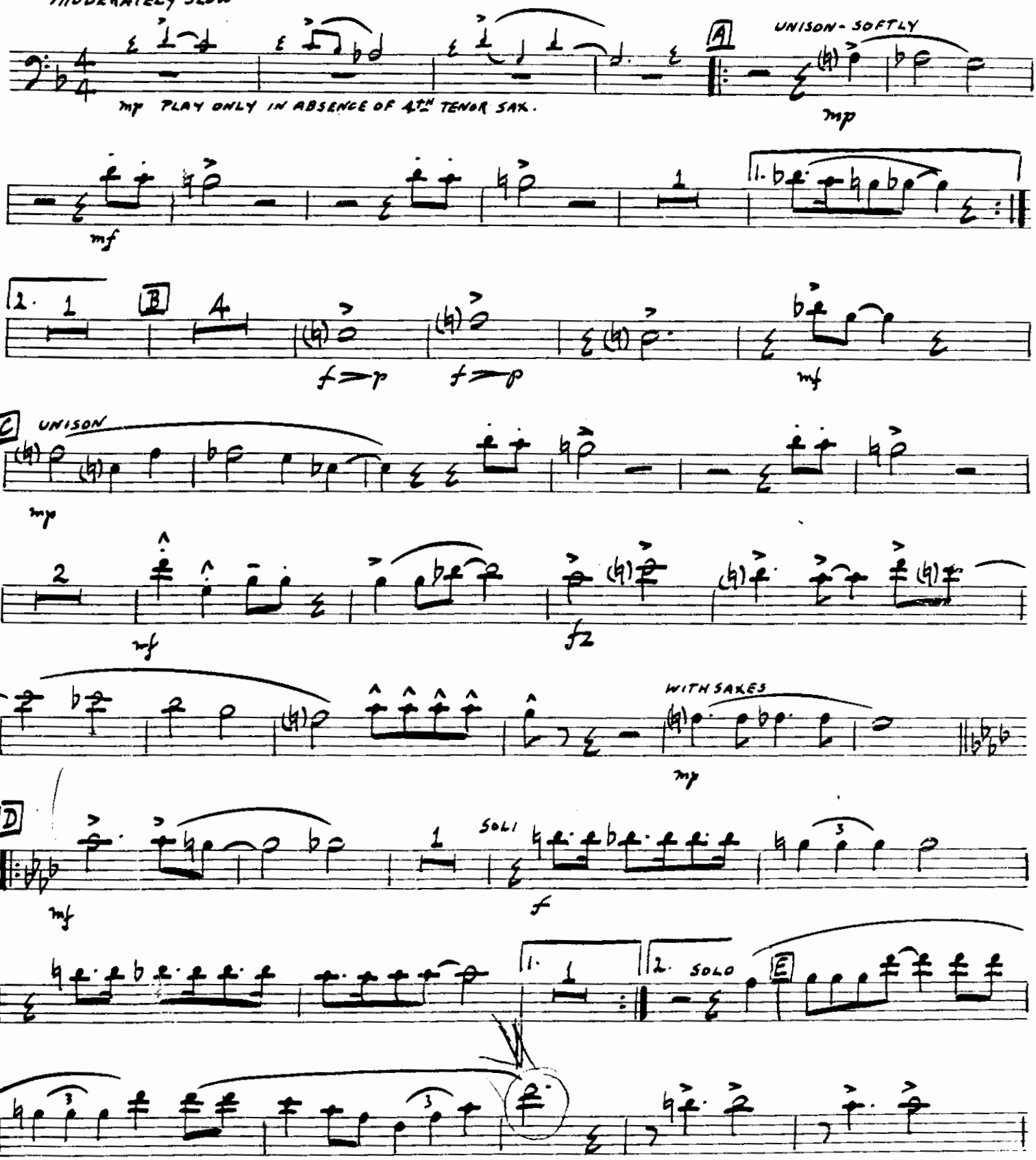

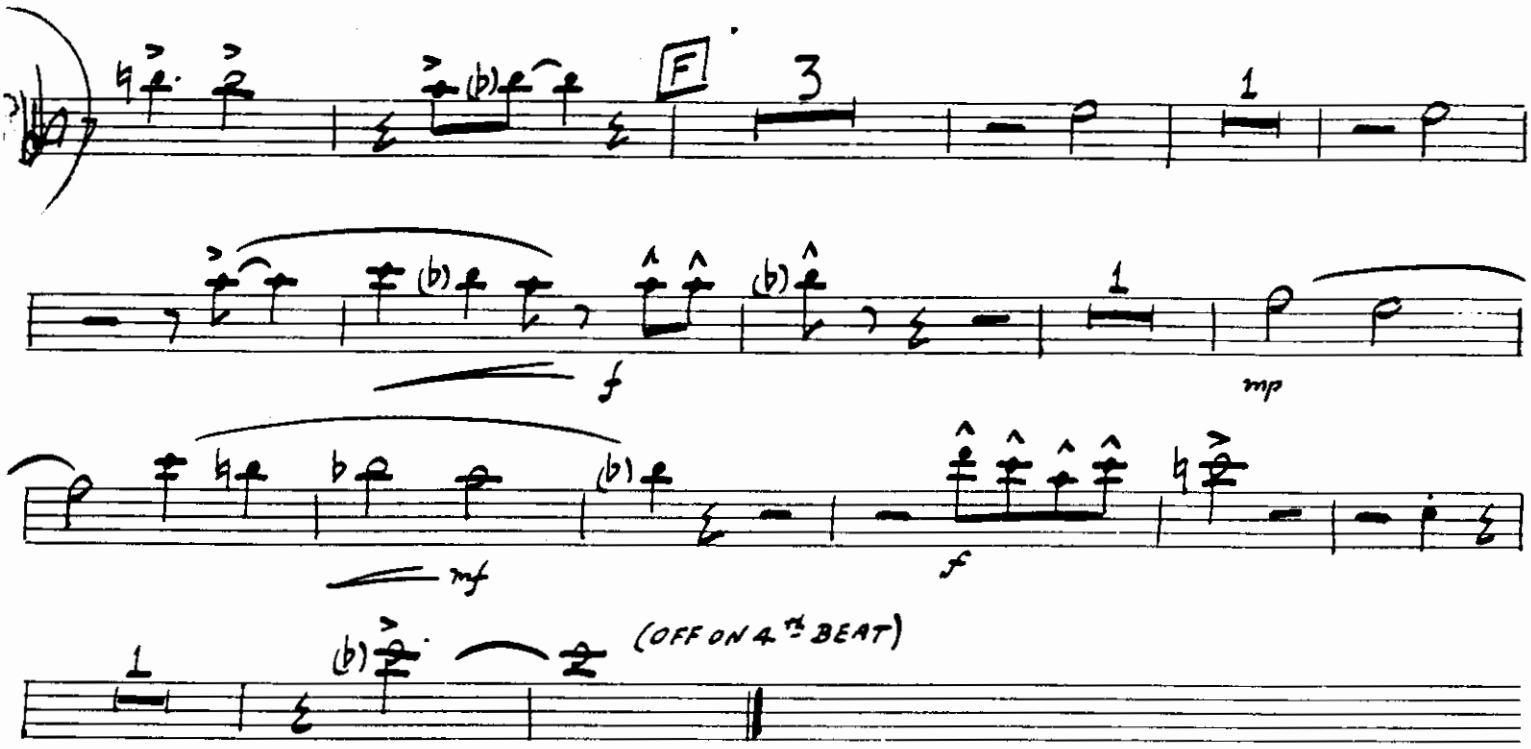
F
3
1
f
1
mp
mf
f
1
(OFF ON 4TH BEAT)